

Rosewood Newsletter



November 2021 Issue



Throughout our newsletter you can expect to read a little bit about what goes on here at Rosewood, where



everyone is made feel welcome with our warm, friendly atmosphere, a real home away from home for all.

What can you expect to read inside this issue?

- ***Entertainment & activities for November 2021***
 - ***Halloween party pictures***
 - ***Employee of the month November 2021***
- ***Getting to know our staff a little better... In the spotlight section***
 - ***How to get in touch***

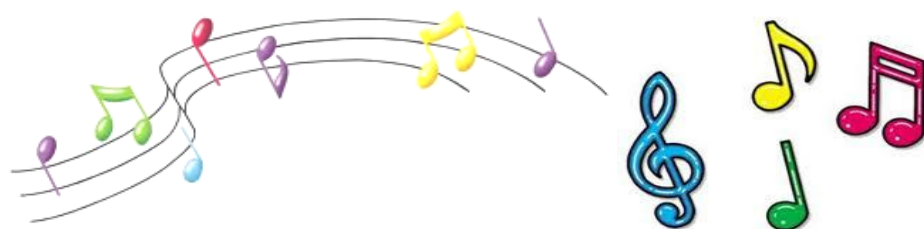

Entertainment

What's happening at Rosewood in

November 2021

Sue has organised a singer for November to come into the home
... we are all looking forward to an entertainer coming in

Sue will continue with activities for our residents which includes,
music therapy, board games, arts and crafts, pamper sessions

Here are some pictures of the residents enjoying HALLOWEEN





Employee of the month November 2021

Michelle

Here are what the nominations said...

"She is really hard working"

"Very hard working and really kind to the residents"

**"When I covered a night shift, she was really kind and really hard working,
very supportive and lovely to talk too"**

Thank you so much Michelle from everyone at Rosewood.

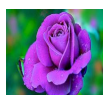

Getting to know our "Rosebud" staff

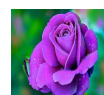

In the spotlight this month

Ellie

How long have you been working at Rosewood?

4 months

What do you like most about your role at Rosewood?

*I can make a difference to someone's day by helping the with day-to-day task and putting a smile on
their face*

What is your happiest memory of working at Rosewood so far?

The Entertainment and the residents all singing and dancing

What would you say to others looking into a career working in a care home?

DO IT... its one of the most rewarding jobs EVER!

Thank you for reading...

Please look out for our next issue of the newsletter in December 2021.

Getting in touch...

If you would like to get in touch with us, please don't hesitate in doing so. You can use the contact details found at the bottom of this page



Mail: Rosewood Residential Care Home, Cobham terrace, Bean Road Greenhithe Kent DA9 9JB

Tel: 01322 385880

Email: carol@charinghealthcare.co.uk

Website: www.charinghealthcare.co.uk